

ALL ROOF FORMS ARE HIPS OR FLAT ROOFS WITH SURROUNDING PARAPETS  
HIP ROOFS WILL HAVE A 4/12 ROOF SLOPE.

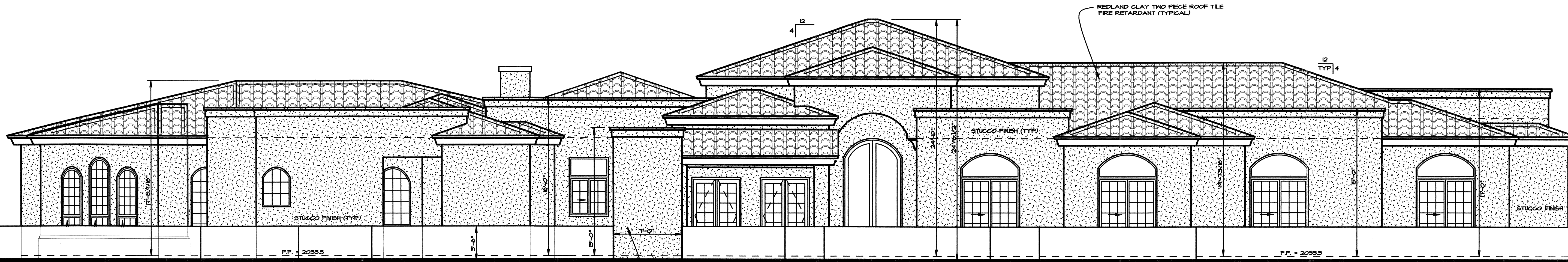

**NORTH ELEVATION**

SCALE: 3/16"=1'-0"

ARCHITECTURAL STYLE IS SOUTHERN CALIFORNIA COASTAL/MEDITERRANEAN.

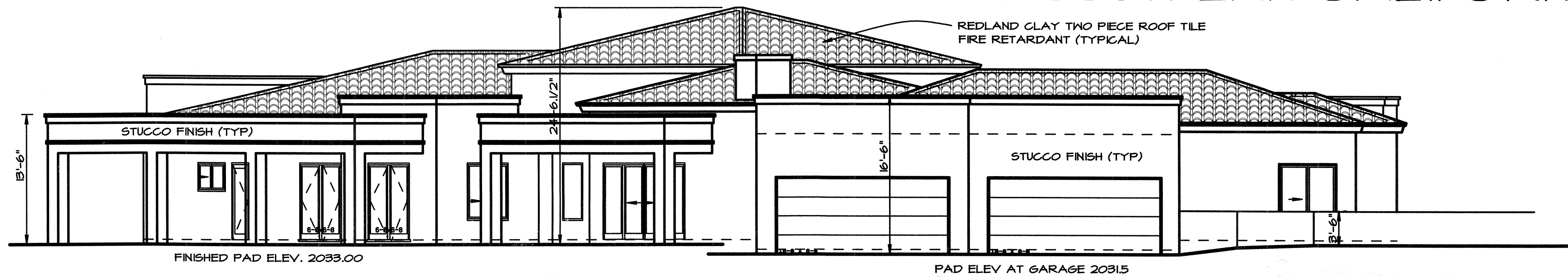

**NORTH/EAST ELEVATION**

SCALE: 1/4"=1'-0"

VIEW STRAIGHT AT GARAGE DOORS

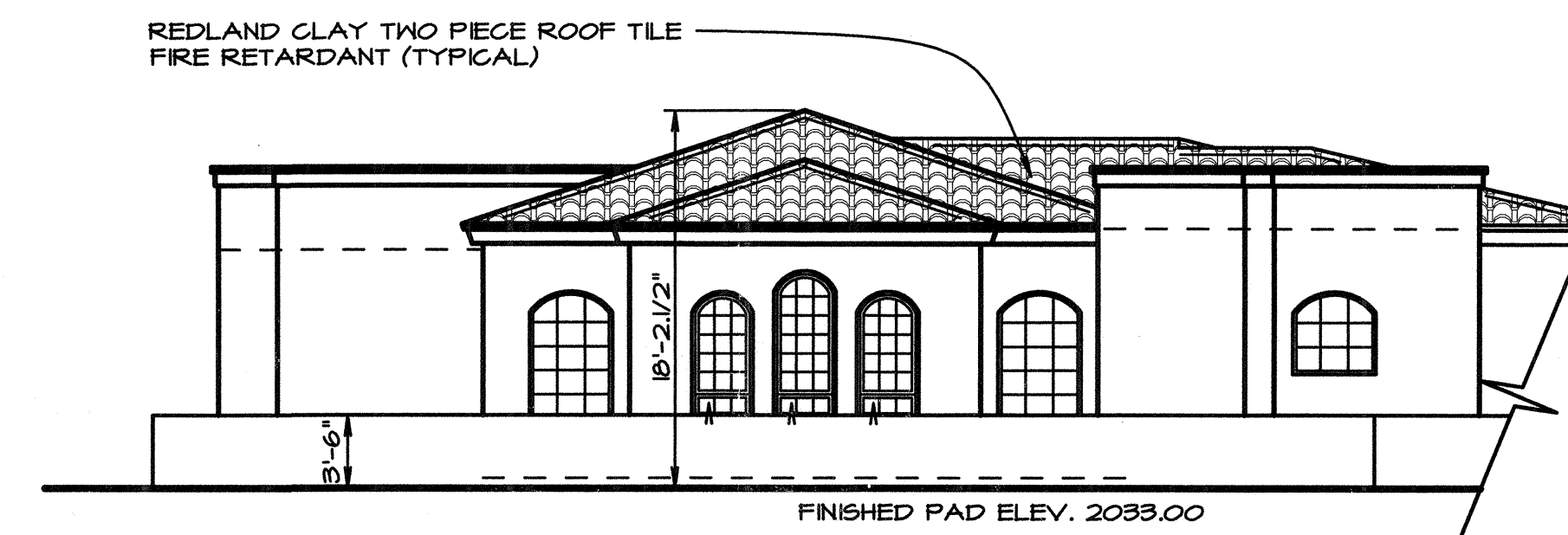

**NORTH ELEVATION**

SCALE: 1/4"=1'-0"

VIEW STRAIGHT AT MASTER BR WINDOWS

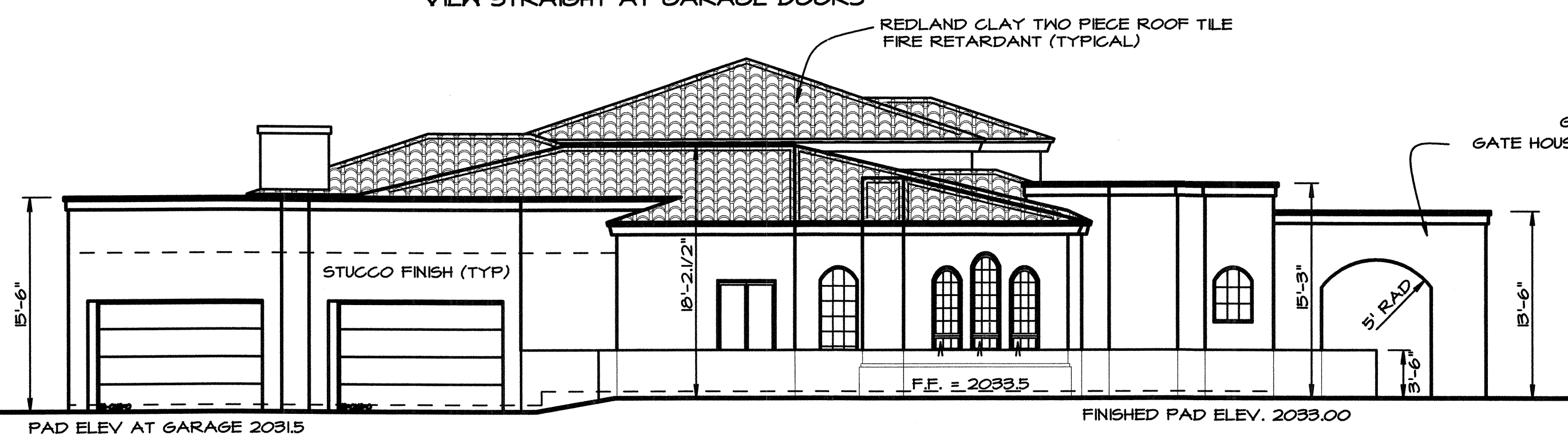

**EAST ELEVATION**

SCALE: 1/8"=1'-0"

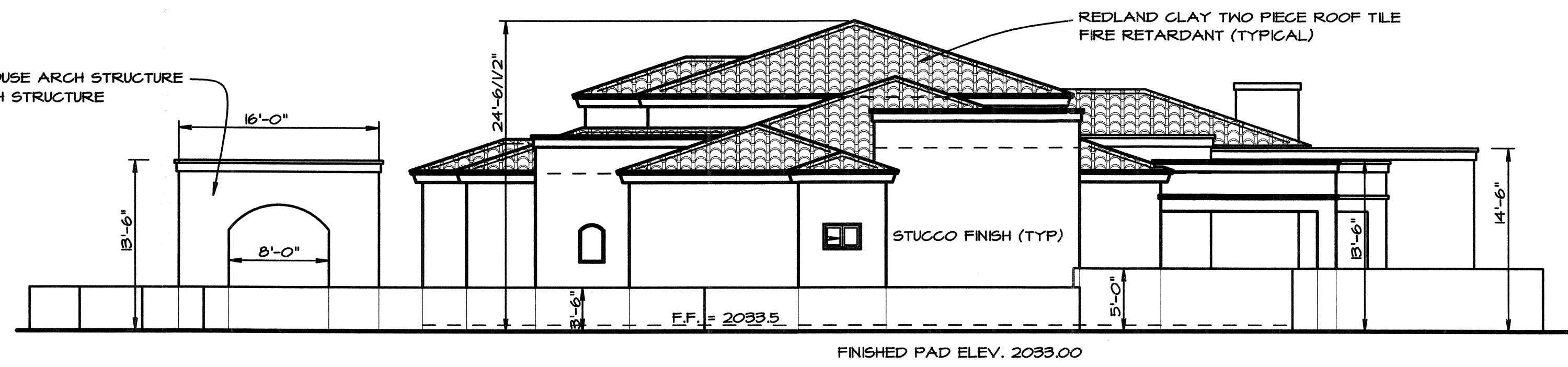

**WEST ELEVATION**

SCALE: 1/8"=1'-0"



**SOUTH ELEVATION**

SCALE: 1/8"=1'-0"

- NOTES**
1. ROOF MATERIAL: REDLAND CLAY TILE BLENDED COLORS, FIRE RETARDANT. FLAT ROOF FOAM ROOFING BY "RTC" FIRE RESISTANT, COLOR TO MATCH EXTERIOR PAINT COLOR.
  2. PRIMARY WALL SURFACES TO BE STUCCO, PAINTED W/ DUNN EDWARDS "MONTEREY BROWN" PAINT, LRV 17, WITH ACCENT PAINT DUNN EDWARDS "SABLE."
  3. WINDOWS SHALL BE NON-REFLECTIVE AND NON-GLARING.
  4. PER CUP 90245 MITIGATION MEASURE, ONSITE WATER TANKS AND SATELITE DISHES SHALL BE ADEQUATELY SCREENED THROUGH FENCING, LANDSCAPING, OR BY OTHER APPROPRIATE MEANS.

THIS DESIGN IS THE PROPERTY OF PLANNED PROFILE DESIGN INC. ANY REUSE OR REPRODUCTION OF THIS DESIGN WITHOUT THE WRITTEN PERMISSION OF PLANNED PROFILE DESIGN INC. IS STRICTLY PROHIBITED. THIS DESIGN IS NOT TO BE USED FOR ANY OTHER PROJECT WITHOUT THE WRITTEN PERMISSION OF PLANNED PROFILE DESIGN INC.

**PROFILE**

WEB SITE/E-MAIL  
www.plannedprofile.com  
plannedprofile@plannedprofile.com  
(FAX) 461-8780

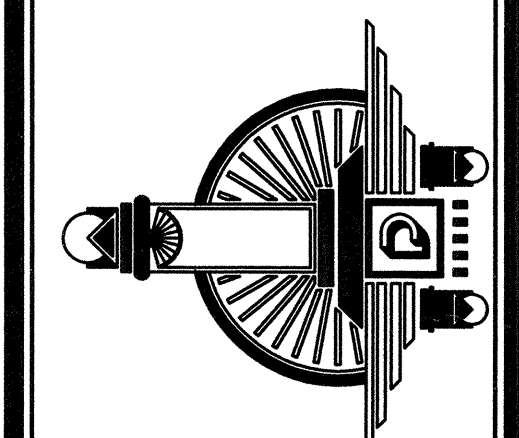

**DESIGN**

ARIZONA  
DESIGN PROFILE  
427 WEST 5TH STREET  
WEST ARIZONA, ARIZONA 85122  
(480) 461-8810

MARTIN PROJECT  
**MALBU**

DATE: 12.11.09	1	REVISED	IRC
	2	REVISED	
	3	REVISED	